

# Survey on Children's Everyday Life

— Targeted at guardians with children in their early childhood —

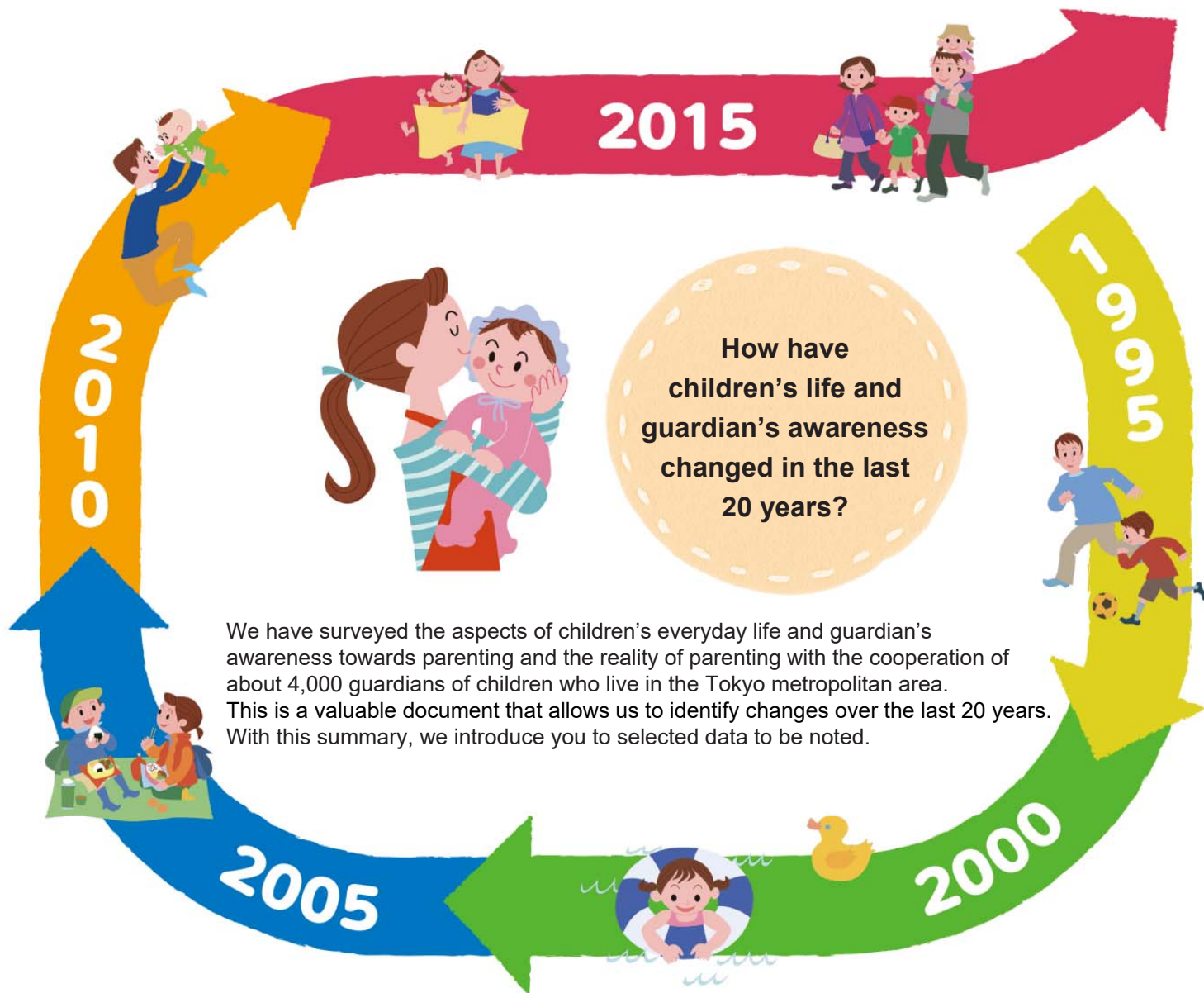

## Contents

	<b>1. Children's everyday life</b>		<b>2. Mothers' awareness</b>		<b>3. Parenting support</b>
Outline of the survey .....	1 Wakeup time, bedtime .....	4	1 Parenting awareness .....	11	1 Person who takes care of the child in mothers' absence .....
Basic attributes .....	2 Daily time to leave home and arrive back .....	5	2 Views on parenting .....	12	2 Division of housework/parenting tasks between wives and husbands .....
	3 Frequent choice of play, playmate .....	6	3 Source of information on discipline and education .....	13	Findings that have been revealed through the surveys .....
	4 Activities done together by parents and child .....	7	4 Points considered in selecting ECEC facilities ..	14	19
	5 What children can do independently .....	8	5 Requests to ECEC facilities, expectation of higher education .....	15	
	6 Frequency of watching/using media .....	9	6 Educational expenditure, expenses for ECEC facilities .....	16	
	7 Enrichment Lessons .....	10			

# Outline of the survey

## ■ Theme of the survey

Aspects of children's everyday life, guardians' awareness towards parenting and the reality of parenting

## ■ Survey method

Mailing method (distribution and collection of self-reporting questionnaires via mail)

## ■ Survey period

1st survey February 1995  
 2nd survey February 2000  
 3rd survey March 2005  
 4th survey March 2010  
 5th survey February through March 2015

## ■ Subjects

### 1st survey ('95)

1,692 guardians of children aged 18 months to 6 years prior to entering elementary school who live in the metropolitan area (Tokyo, Kanagawa, Chiba, Saitama prefectures) (total number distributed: 3,020; collection rate: 56.0%)

### 2nd survey ('00)

3,270 guardians of children aged 18 months to 6 years prior to entering elementary school who live in the metropolitan area (Tokyo, Kanagawa, Chiba, Saitama prefectures) and local cities, namely Toyama and Oita (total number distributed: 5,600; collection rate: 58.4%)

\* In order to make a longitudinal comparison, responses collected in the local cities were excluded from the survey analysis.

### 3rd survey ('05)

2,980 guardians of children aged 6 months to 6 years prior to entering elementary school who live in the metropolitan area (Tokyo, Kanagawa, Chiba, Saitama prefectures) (total number distributed: 7,200; collection rate: 41.4%)

### 4th survey ('10)

3,522 guardians of children aged 6 months to 6 years prior to entering elementary school who live in the metropolitan area (Tokyo, Kanagawa, Chiba, Saitama prefectures) (total number distributed: 7,801; collection rate: 45.1%)

### 5th survey ('15)

4,034 guardians of children aged 6 months to 6 years prior to entering elementary school who live in the metropolitan area (Tokyo, Kanagawa, Chiba, Saitama prefectures) (total number distributed: 11,384; collection rate: 35.4%)

## ■ Items surveyed

Child's basic everyday living hours/enrichment lessons for children/media usage/ play/mother's view on education and parenting/expectation for the future of child/latest focus in parenting/mother's awareness towards parenting/division of housework and parenting tasks between wives and husbands/support for child rearing

\* We gave consideration to the items of the survey so that a longitudinal comparison could be made. On the other hand, we have added, deleted or otherwise changed some items in line with the changing times.

## Framework of analysis and the number of samples

Samples analyzed and reported in this summary booklet are 18 months or older

Longitudinal survey	Year of survey	Age		1-year-olds			2-year-olds	3-year-olds	4-year-olds	5-year-olds	6-year-olds	Number of samples analyzed
		Gender	6-11 months olds	Unknown months of age	12-17 months olds	18-23 months olds						
1st survey	'95	Male	—	—	—	57	226	154	182	110	90	1,692
		Female	—	—	—	71	233	152	206	108	103	
2nd survey	'00	Male	—	—	—	91	246	123	128	125	130	1,601
		Female	—	—	—	84	235	128	98	105	108	
3rd survey	'05	Male	161	12	170	152	374	164	162	152	143	2,297
		Female	165	11	164	151	366	176	150	174	133	
4th survey	'10	Male	150	—	132	143	245	271	291	243	264	2,918
		Female	172	—	150	127	247	276	288	265	258	
5th survey	'15	Male	143	—	146	172	263	290	303	334	356	3,466
		Female	130	—	149	147	320	336	307	337	301	

- ◆ This summary booklet presents the analysis of responses from guardians of children aged 18 months to 6 years only.
- ◆ In order to improve the accuracy of data and make a longitudinal comparison, we used ratio estimation and revised composition ratios by the attributes of the subjects so that the ratios would reflect the reality.

Weights used for ratio estimation were calculated based on the population estimates of the four prefectures after dividing the samples into 12 categories obtained by multiplying the genders of children (2 categories) by the ages of children (6 categories). The percentages (%) of this summary booklet have been calculated using these weights. The numbers of samples shown in parentheses in the figures are numbers that have not yet been weighted.

# Basic attributes

## ● Child's attendance in ECEC facilities (longitudinal comparison)

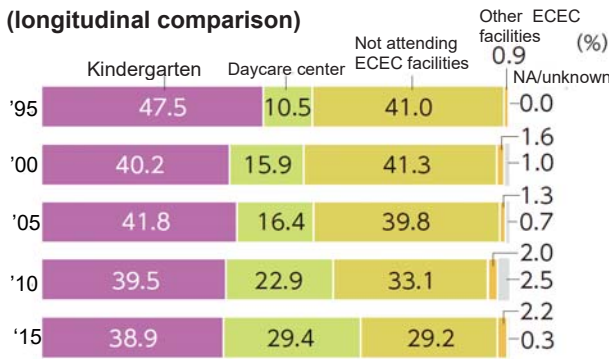

## (by child's age category, '15)

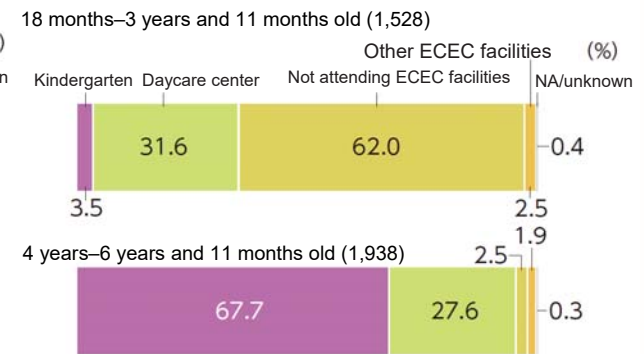

## ● Mother's employment status (longitudinal comparison)

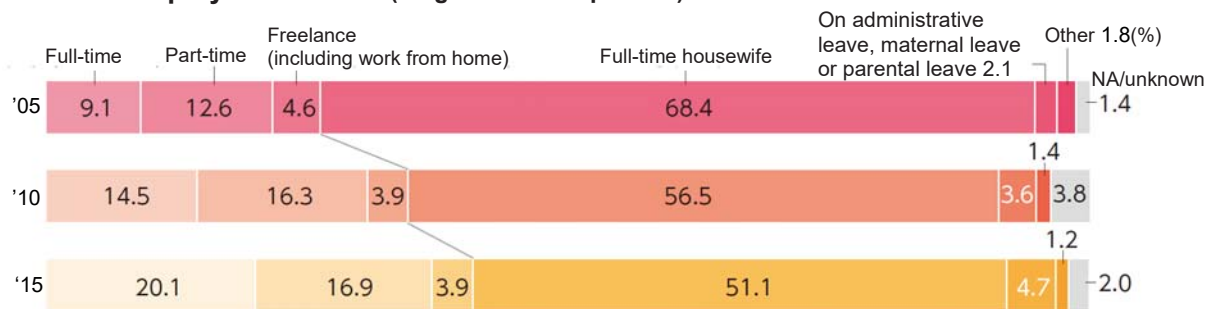

‡ Children without mothers were excluded from the analysis.

## ● Mother's final academic background (longitudinal comparison)

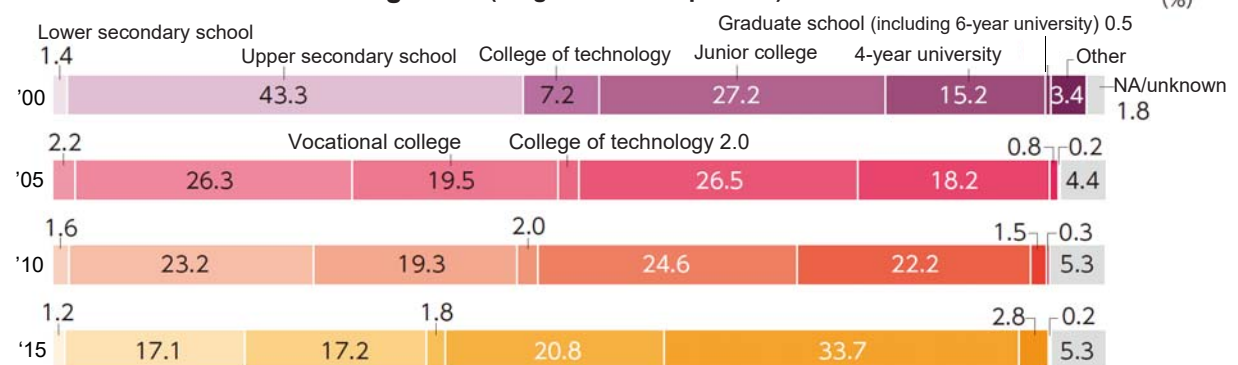

‡ The '00 survey did not include "vocational college" in the answer options.

## ● Average age (longitudinal comparison)

Father		Mother	
'00	36.4 years old	'00	33.8 years old
'05	36.2 years old	'05	33.9 years old
'10	36.9 years old	'10	35.0 years old
'15	38.5 years old	'15	36.5 years old

‡ "NA/unknown" was excluded from analysis.

## ● Number of siblings (longitudinal comparison)

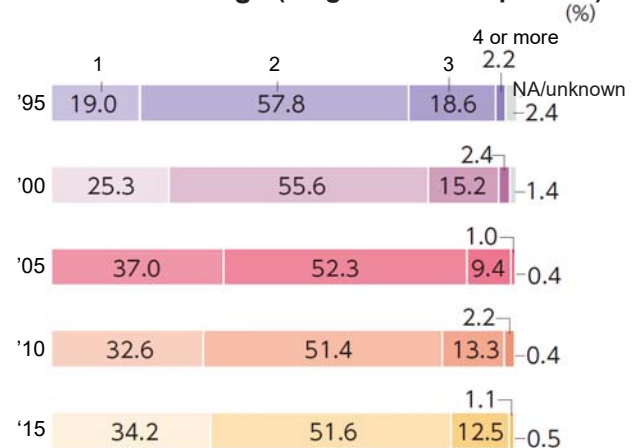

‡ We asked guardians to tell us about the number of their own children, including the child surveyed.

‡ We grouped the responses of "4" and "5 or more" together as "4 or more."